



URBAN CRIBS.

Step into Tomorrow

FLOOR PLANS | 2024 + 2025



6.05m (L) x 2.44m (W)
= 14.8 m²

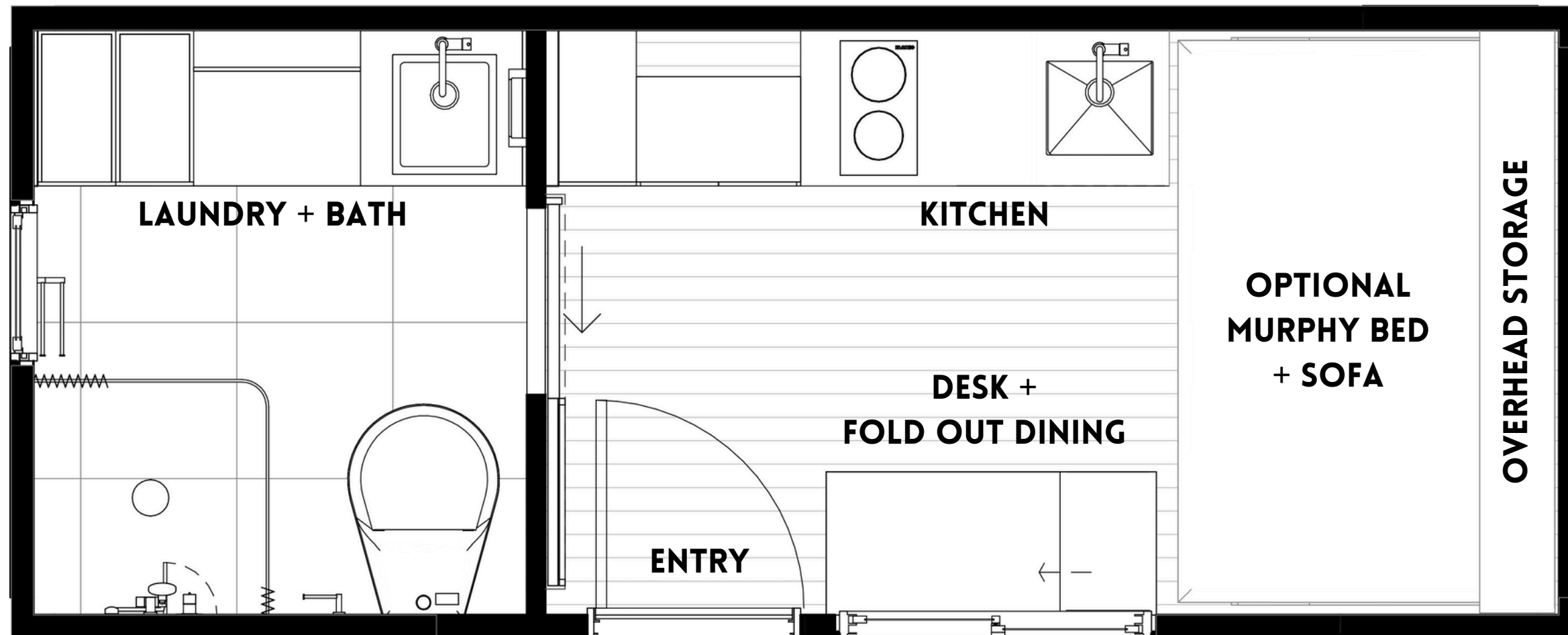

ZED
Studio | 1 bath

**URBAN
CRIBS.**

9.4m (L) x 3.5m (W)
= 32.9 m²

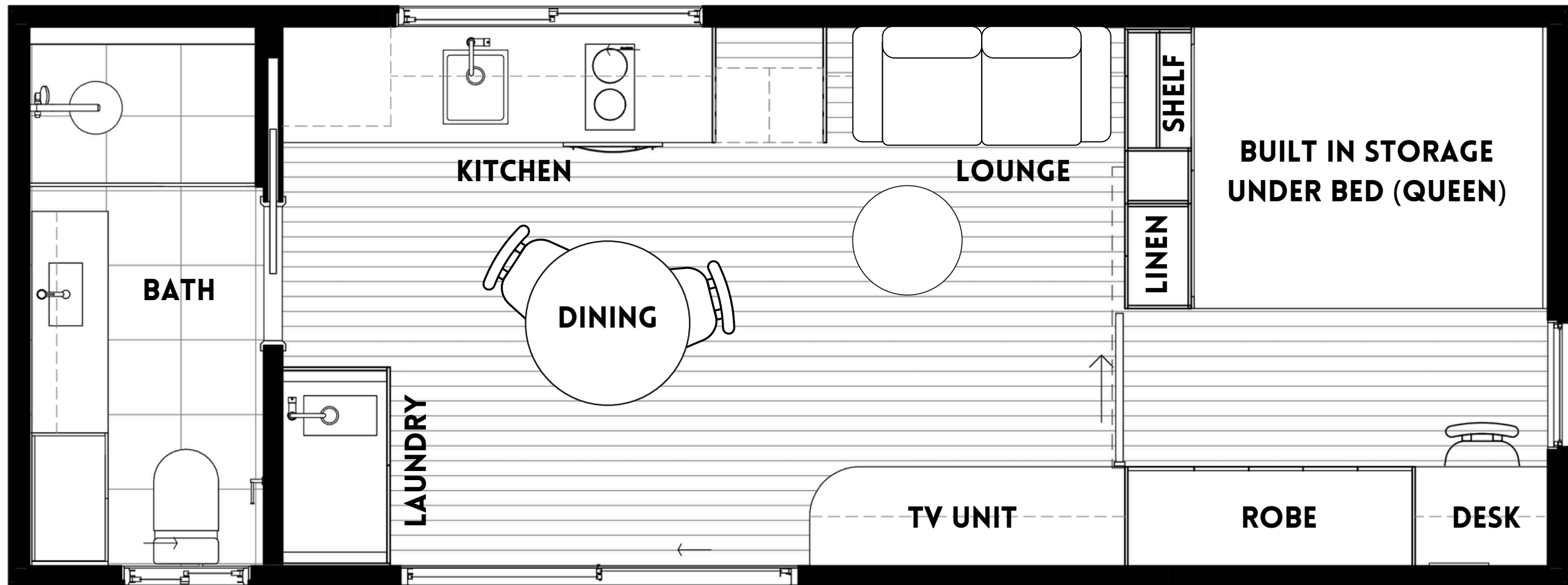

THE URBAN CRIB
1 Bed | 1 bath

**URBAN
CRIBS.**

12.2m (L) x 3.5m (W)
= 42.7 m²

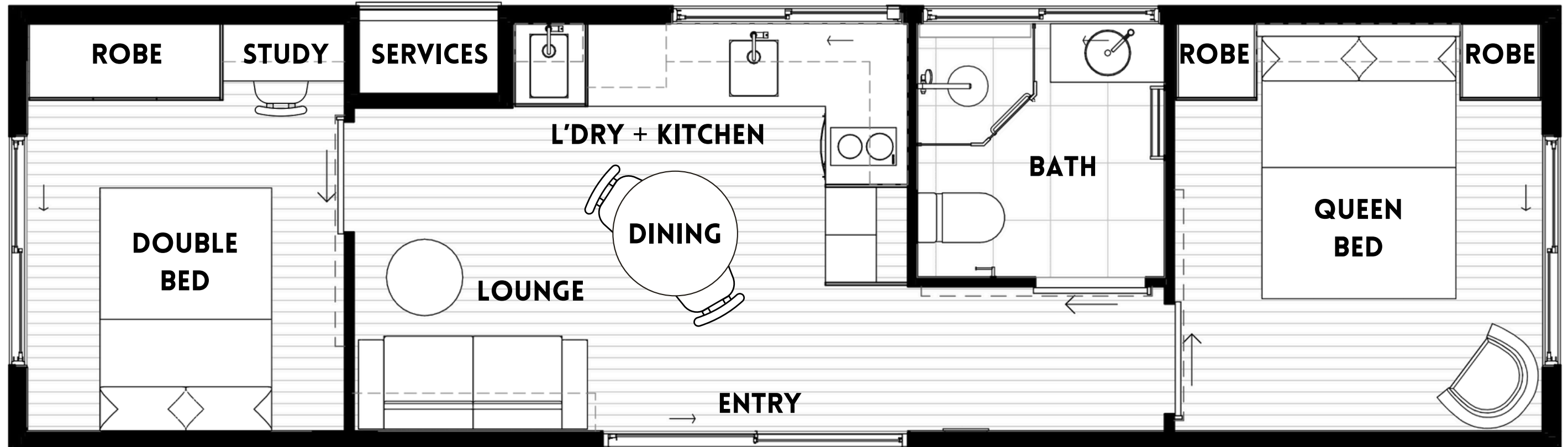

MILA
2 bed | 1 bath

**URBAN
CRIBS.**

QTY:2 - 12.2m (L) x 3.5m (W)
= 85.4 m²

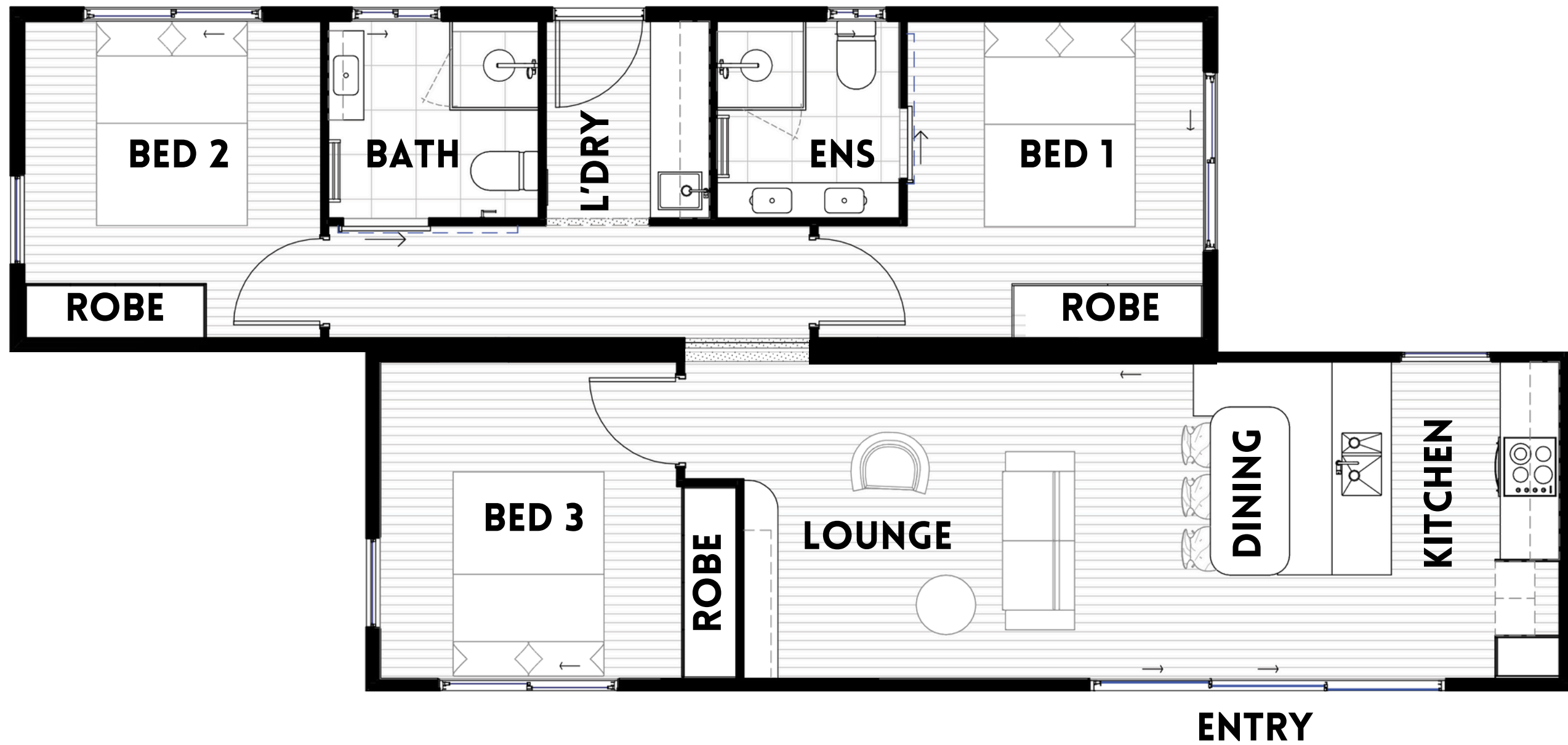

VALENCIA V1
3 bed | 2 bath

**URBAN
CRIBS.**

QTY:2 - 12.2m (L) x 3.5m (W)
+ Entry Lobby
= 90.5 m²

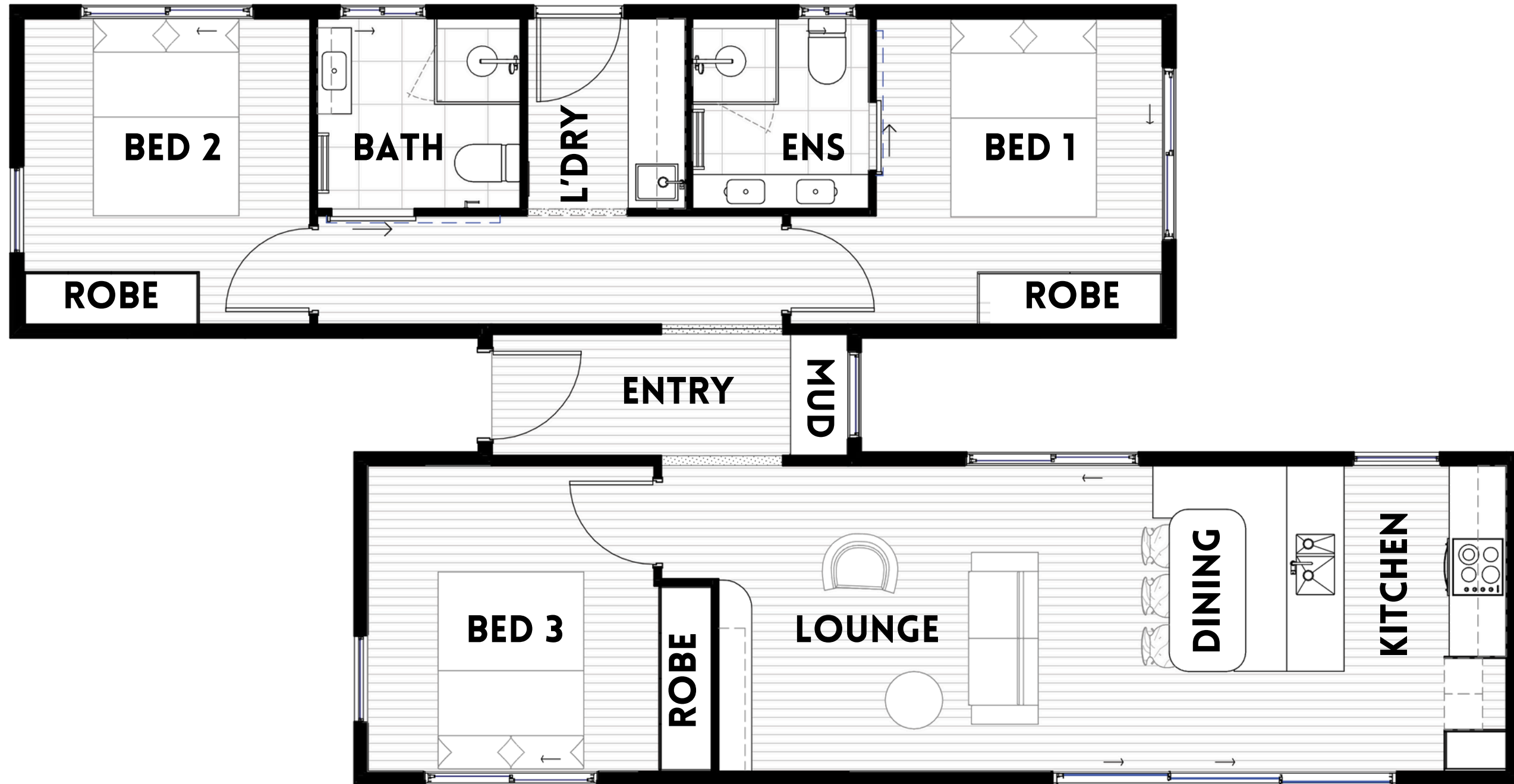

VALENCIA V2
3 bed | 2 bath

**URBAN
CRIBS.**

URBAN CRIBS.

Please note:

The floor plans included in this document are intended solely for marketing purposes. After you select a design, our team will collaborate with you to ensure the floor plan meets your needs and will provide you with more comprehensive construction plans.

Step into Tomorrow

CONTACT US



urbancribs.com.au



@urbancribs_



TEL: 07 3376 6788



241 Monier Road
Darra, QLD, 4076

BUILDER

[\(07\) 3376 6788](tel:(07)33766788)

www.kerdic.com.au

QBCC Licence 22903